BRF Lions Award Winners

07 January 2017

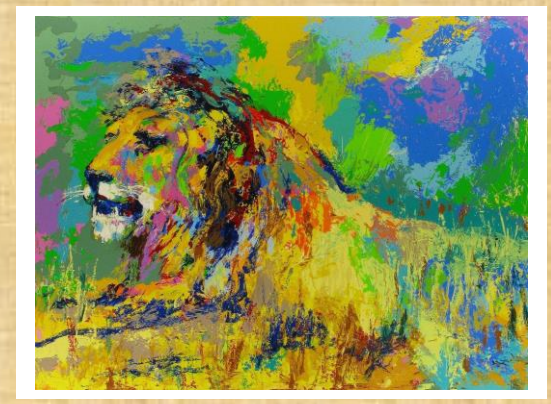

10

001	Hans-Jürgen Schmelzer	DE3EAR
002	Vasile Giurgiu	YO6EX
003	Obrad Boki Kikovic	YT6M
004	Volkhard Grönke	DL8UVG
005	Yuriy Samyshev	RA0CGY
006	Oleg Zaitsev	RK9UN
007	Wladimir Kriwoshapko	UA9AAG
008	Jürgen Horn	DL1HRN
009	Walter Capozza	I3-65709
010	Leo van der Horst	NL-11553
011	Paolo Corsetti	IK3GER
012	Giancarlo Scarpa	I3VAD
013	Karel Kozusnik	OK1BA
014	Alexander Chernyshew	RA4DAR
015	Mike Nikolaev	R4F-10
016	Dunia Olivares	EA8MT
017	Arasu Manohar	VU2UR
018	Janis Mihailovs	YL2EC
019	János Kakuk	HA8TI
020	Nikolay Zinin	RI1ANP
021	Len N Kholod	US3LX
022	Eugene Vorsin	RU9YF
023	Boris Moshkov	WA2057SWL
024	Milan Pivk	S58MU
025	Ivo Tanev	LZ4BU
026	Jan Paclt	OK2BUT
027	Giovanni Terzaghi	IK2JYT
028	Lev Kuznetsov	UN7DA
029	Alex Kuznetsov	EU6KA
030	Reinhard Hegewald	DM3KXL
031	Virgil Nesteriuc	YO2CJX
032	Enver Agaev	UA3ERD
033	Vladimir Kryzhanovsky	US1MM
034	Virgil Nesteriuc	YO2CJX
035	Peter Herklotz	DE4PEH
036	Boris Klychev	UA3-121-25
037	Maren Lorenz	DK9MOS

038	Karl Dorner	DL1JKK
039	Peter Destoop	ONL-5923
040	Ludek Aubrecht	OK1DLA
041	Werner Hoffmann	DG3VSM
042	Jutta Hoffmann	DO8JH
043	VFDB Clubstation	DC0TO
044	Victor Kostyuk	EU6AA
045	Axel Junghans	DK2AJ
046	Karl Schicketanz	DL1DXF
047	Peter Lehmann	DH2PL
048	Ulrich Riedel	DD9NT
049	Andrej Matveev	RW9MZ
050	Alexander Vilks	YL-RS-01
051	Jens Frenzel	DE1KWY
052	Brigitte Wolff	DJ1BWH
053	Harald Siewert	DM3ZM
054	Alexander A. Kovshov	RV9UCN
055	Jörn Hermsdorf	DM9JH
056	Club Station	DK60ZAB
057	Manfred Hermsdorf	DM7DX
058	Hartmut Rompf	DE3BAD
059	Serghei Simanenkov	ER1PB
060	Hans-Jürgen Kempe	DK9OS
061	Bernard Le Ny	F-16527
062	Andrew Banks	M0YMA
063	Anatoli Kirilenko	UT3UY
064	Hiroshi Matsuzaki	7L4VYK
065	Giulio Lettich	I3LTT
066	Veit Pelinski	DL7ET
067	John O'Toole	M0HEM
068	Giovanni Iacono	IZ8XXJ
069	Vladimir V. Soklakov	UF2F
070	Ma. Theresa C. Aniceto	DW3TRZ
71	Alex Sander	YC4MIO

20

001	Hans-Jürgen Schmelzer	DE3EAR
002	Vasile Giurgiu	YO6EX
003	Volkhard Grönke	DL8UVG
004	Yuriy Samyshev	RA0CGY
005	Oleg Zaitsev	RK9UN
006	Jürgen Horn	DL1HRN
007	Walter Capozza	I3-65709
008	Obrad Boki Kikovic	YT6M
009	Karel Kozusnik	OK1BA
010	Alexander Chernyshew	RA4DAR
011	Dunia Olivares	EA8MT
012	Janis Mihailovs	YL2EC
013	János Kakuk	HA8TI
014	Len N Kholod	US3LX
015	Eugene Vorsin	RU9YF

016	Boris Moshkov	WA2057SWL
017	Milan Pivk	S58MU
018	Ivo Tanev	LZ4BU
019	Jan Paclt	OK2BUT
020	Giovanni Terzaghi	IK2JYT
021	Giancarlo Scarpa	I3VAD
022	Lev Kuznetsov	UN7DA
023	Alex Kuznetsov	EU6KA
024	Reinhard Hegewald	DM3KXL
025	Enver Agaev	UA3ERD
026	Vladimir Kryzhanovsky	US1MM
027	Maren Lorenz	DK9MOS
028	Karl Dorner	DL1JKK
029	Peter Destoop	ONL-5923
030	Ludek Aubrecht	OK1DLA
031	Werner Hoffmann	DG3VSM
032	Jutta Hoffmann	DO8JH
033	VFDB Clubstation	DC0TO
034	Axel Junghans	DK2AJ
035	Karl Schicketanz	DL1DXF
036	Peter Lehmann	DH2PL
037	Ulrich Riedel	DD9NT
038	Andrej Matveev	RW9MZ
039	Alexander Vilks	YL-RS-01
040	Jens Frenzel	DE1KWY
041	Brigitte Wolff	DJ1BWH
042	Harald Siewert	DM3ZM
043	Alexander A. Kovshov	RV9UCN
044	Manfred Hermsdorf	DM7DX
045	Jörn Hermsdorf	DM9JH
046	Club Station	DK60ZAB
047	Hartmut Rompf	DE3BAD
048	Serghei Simanenkov	ER1PB
049	Hans-Jürgen Kempe	DK9OS
050	Bernard Le Ny	F-16527
051	Andrew Banks	M0YMA
052	Anatoli Kirilenko	UT3UY
053	Hiroshi Matsuzaki	7L4VYK
054	Giulio Lettich	I3LTT
055	Veit Pelinski	DL7ET
056	Giovanni Iacono	IZ8XXJ
057	Vladimir V. Soklakov	UF2F

30

001	Hans-Jürgen Schmelzer	DE3EAR
002	Vasile Giurgiu	YO6EX
003	Volkhard Grönke	DL8UVG
004	Oleg Zaitsev	RK9UN
005	Jürgen Horn	DL1HRN
006	Walter Capozza	I3-65709

007	Obrad Boki Kikovic	YT6M
008	Alexander Chernyshew	RA4DAR
009	Dunia Olivares	EA8MT
010	János Kakuk	HA8TI
011	Len N Kholod	US3LX
012	Eugene Vorsin	RU9YF
013	Boris Moshkov	WA2057SWL
014	Milan Pivk	S58MU
015	Ivo Tanev	LZ4BU
016	Jan Paclt	OK2BUT
017	Giovanni Terzaghi	IK2JYT
018	Giancarlo Scarpa	I3VAD
019	Lev Kuznetsov	UN7DA
020	Reinhard Hegewald	DM3KXL
021	Enver Agaev	UA3ERD
022	Vladimir Kryzhanovsky	US1MM
023	Karl Dorner	DL1JKK
024	Peter Destoop	ONL-5923
025	Ludek Aubrecht	OK1DLA
026	Werner Hoffmann	DG3VSM
027	Jutta Hoffmann	DO8JH
028	VFDB Clubstation	DC0TO
029	Axel Junghans	DK2AJ
030	Karl Schicketanz	DL1DXF
031	Peter Lehmann	DH2PL
032	Maren Lorenz	DK9MOS
033	Ulrich Riedel	DD9NT
034	Andrej Matveev	RW9MZ
035	Alexander Vilks	YL-RS-01
036	Jens Frenzel	DE1KWY
037	Brigitte Wolff	DJ1BWH
038	Harald Siewert	DM3ZM
039	Alexander A. Kovshov	RV9UCN
040	Manfred Hermsdorf	DM7DX
041	Jörn Hermsdorf	DM9JH
042	Club Station	DK60ZAB
043	Alex Kuznetsov	EU6KA
044	Serghei Simanenkov	ER1PB
045	Hans-Jürgen Kempe	DK9OS
046	Bernard Le Ny	F-16527
047	Anatoli Kirilenko	UT3UY
048	Andrew Banks	M0YMA
049	Hiroshi Matsuzaki	7L4VYK
050	Giulio Lettich	I3LTT
051	Veit Pelinski	DL7ET
052	Giovanni Iacono	IZ8XXJ
053	Vladimir V. Soklakov	UF2F

40

001	Hans-Jürgen Schmelzer	DE3EAR

002	Vasile Giurgiu	YO6EX
003	Volkhard Grönke	DL8UVG
004	Oleg Zaitsev	RK9UN
005	Jürgen Horn	DL1HRN
006	Walter Capozza	I3-65709
007	Obrad Boki Kikovic	YT6M
008	Dunia Olivares	EA8MT
009	János Kakuk	HA8TI
010	Len N Kholod	US3LX
011	Milan Pivk	S58MU
012	Jan Paclt	OK2BUT
013	Lev Kuznetsov	UN7DA
014	Giancarlo Scarpa	I3VAD
015	Reinhard Hegewald	DM3KXL
016	Vladimir Kryzhanovsky	US1MM
017	Peter Destoop	ONL-5923
018	Ludek Aubrecht	OK1DLA
019	Axel Junghans	DK2AJ
020	Karl Schicketanz	DL1DXF
021	Peter Lehmann	DH2PL
022	Ulrich Riedel	DD9NT
023	Werner Hoffmann	DG3VSM
024	Jutta Hoffmann	DO8JH
025	VFDB Clubstation	DC0TO
026	Alexander Vilks	YL-RS-01
027	Harald Siewert	DM3ZM
028	Alexander A. Kovshov	RV9UCN
029	Manfred Hermsdorf	DM7DX
030	Jörn Hermsdorf	DM9JH
031	Club Station	DK60ZAB
032	Alex Kuznetsov	EU6KA
033	Hans-Jürgen Kempe	DK9OS
034	Bernard Le Ny	F-16527
035	Hiroshi Matsuzaki	7L4VYK
036	Giulio Lettich	I3LTT
037	Veit Pelinski	DL7ET
038	Maren Lorenz	DK9MOS
039	Andrew Banks	M0YMA
040	Vladimir V. Soklakov	UF2F

50

001	Hans-Jürgen Schmelzer	DE3EAR
002	Vasile Giurgiu	YO6EX
003	Jürgen Horn	DL1HRN
004	Walter Capozza	I3-65709
005	Obrad Boki Kikovic	YT6M
006	Len N Kholod	US3LX
007	Milan Pivk	S58MU
008	Jan Paclt	OK2BUT
009	Lev Kuznetsov	UN7DA

010	Giancarlo Scarpa	I3VAD
011	Reinhard Hegewald	DM3KXL
012	Peter Destoop	ONL-5923
013	Ludek Aubrecht	OK1DLA
014	Axel Junghans	DK2AJ
015	Karl Schicketanz	DL1DXF
016	Peter Lehmann	DH2PL
017	Werner Hoffmann	DG3VSM
018	Alexander Vilks	YL-RS-01
019	Manfred Hermsdorf	DM7DX
020	Jörn Hermsdorf	DM9JH
021	Club Station	DK60ZAB
022	Bernard Le Ny	F-16527
023	Alex Kuznetsov	EU6KA
024	Giulio Lettich	I3LTT
025	Veit Pelinski	DL7ET
026	Jutta Hoffmann	DO8JH
027	Vladimir V. Soklakov	UF2F

60

001	Vasile Giurgiu	YO6EX
002	Hans-Jürgen Schmelzer	DE3EAR
003	Jürgen Horn	DL1HRN
004	Walter Capozza	I3-65709
005	Obrad Boki Kikovic	YT6M
006	Len N Kholod	US3LX
007	Milan Pivk	S58MU
008	Jan Paclt	OK2BUT
009	Lev Kuznetsov	UN7DA
010	Giancarlo Scarpa	I3VAD
011	Peter Destoop	ONL-5923
012	Ludek Aubrecht	OK1DLA
013	Axel Junghans	DK2AJ
014	Karl Schicketanz	DL1DXF
015	Peter Lehmann	DH2PL
016	Alexander Vilks	YL-RS-01
017	Manfred Hermsdorf	DM7DX
018	Jörn Hermsdorf	DM9JH
019	Club Station	DK60ZAB
020	Werner Hoffmann	DG3VSM
021	Vladimir V. Soklakov	UF2F

70

001	Vasile Giurgiu	YO6EX
002	Hans-Jürgen Schmelzer	DE3EAR
003	Jürgen Horn	DL1HRN
004	Walter Capozza	I3-65709
005	Obrad Boki Kikovic	YT6M
006	Len N Kholod	US3LX

007	Milan Pivk	S58MU
008	Lev Kuznetsov	UN7DA
009	Peter Destoop	ONL-5923
010	Ludek Aubrecht	OK1DLA
011	Axel Junghans	DK2AJ
012	Karl Schicketanz	DL1DXF
013	Peter Lehmann	DH2PL
014	Alexander Vilks	YL-RS-01
015	Jörn Hermsdorf	DM9JH
016	Club Station	DK0ZAB
017	Giancarlo Scarpa	I3VAD
018	Vladimir V. Soklakov	UF2F

80

001	Hans-Jürgen Schmelzer	DE3EAR
002	Jürgen Horn	DL1HRN
003	Obrad Boki Kikovic	YT6M
004	Vasile Giurgiu	YO6EX
005	Len N Kholod	US3LX
006	Walter Capozza	I3-65709
007	Milan Pivk	S58MU
008	Lev Kuznetsov	UN7DA
009	Peter Destoop	ONL-5923
010	Karl Schicketanz	DL1DXF
011	Alexander Vilks	YL-RS-01
012	Club Station	DK0ZAB
013	Giancarlo Scarpa	I3VAD
014	Vladimir V. Soklakov	UF2F
015	Ludek Aubrecht	OK1DLA

90

001	Obrad Boki Kikovic	YT6M
002	Hans-Jürgen Schmelzer	DE3EAR
003	Len N Kholod	US3LX
004	Milan Pivk	S58MU
005	Vasile Giurgiu	YO6EX
006	Peter Destoop	ONL-5923
007	Alexander Vilks	YL-RS-01
008	Karl Schicketanz	DL1DXF
009	Club Station	DK0ZAB
010	Giancarlo Scarpa	I3VAD
011	Vladimir V. Soklakov	UF2F

100

001	Obrad Boki Kikovic	YT6M
002	Len N Kholod	US3LX
003	Hans-Jürgen Schmelzer	DE3EAR
004	Milan Pivk	S58MU

005	Vasile Giurgiu	YO6EX
006	Peter Destoop	ONL-5923
007	Alexander Vilks	YL-RS-01
008	Karl Schicketanz	DL1DXF
009	Club Station	DK0ZAB
010	Vladimir V. Soklakov	UF2F

110

001	Obrad Boki Kikovic	YT6M
002	Len N Kholod	US3LX
003	Milan Pivk	S58MU
004	Hans-Jürgen Schmelzer	DE3EAR
005	Alexander Vilks	YL-RS-01
006	Vasile Giurgiu	YO6EX
007	Karl Schicketanz	DL1DXF
008	Club Station	DK0ZAB
009	Vladimir V. Soklakov	UF2F

120

001	Len N Kholod	US3LX
002	Milan Pivk	S58MU
003	Hans-Jürgen Schmelzer	DE3EAR
004	Alexander Vilks	YL-RS-01
005	Obrad Boki Kikovic	YT6M
006	Vasile Giurgiu	YO6EX
007	Club Station	DK0ZAB
008	Karl Schicketanz	DL1DXF

130

001	Len N Kholod	US3LX
002	Hans-Jürgen Schmelzer	DE3EAR
003	Alexander Vilks	YL-RS-01
004	Obrad Boki Kikovic	YT6M
005	Vasile Giurgiu	YO6EX

140

001	Alexander Vilks	YL-RS-01
002	Obrad Boki Kikovic	YT6M
003	Hans-Jürgen Schmelzer	DE3EAR

150

001	Alexander Vilks	YL-RS-01
002	Obrad Boki Kikovic	YT6M
003	Hans-Jürgen Schmelzer	DE3EAR